

JH477

Sample Name JH477

Pulse sequence PROTON

Temperature 25

Study owner jh2585

Date collected 2023-03-06

Solvent cdcl3

Spectrometer agilent500-vnmrs500

Operator jh2585

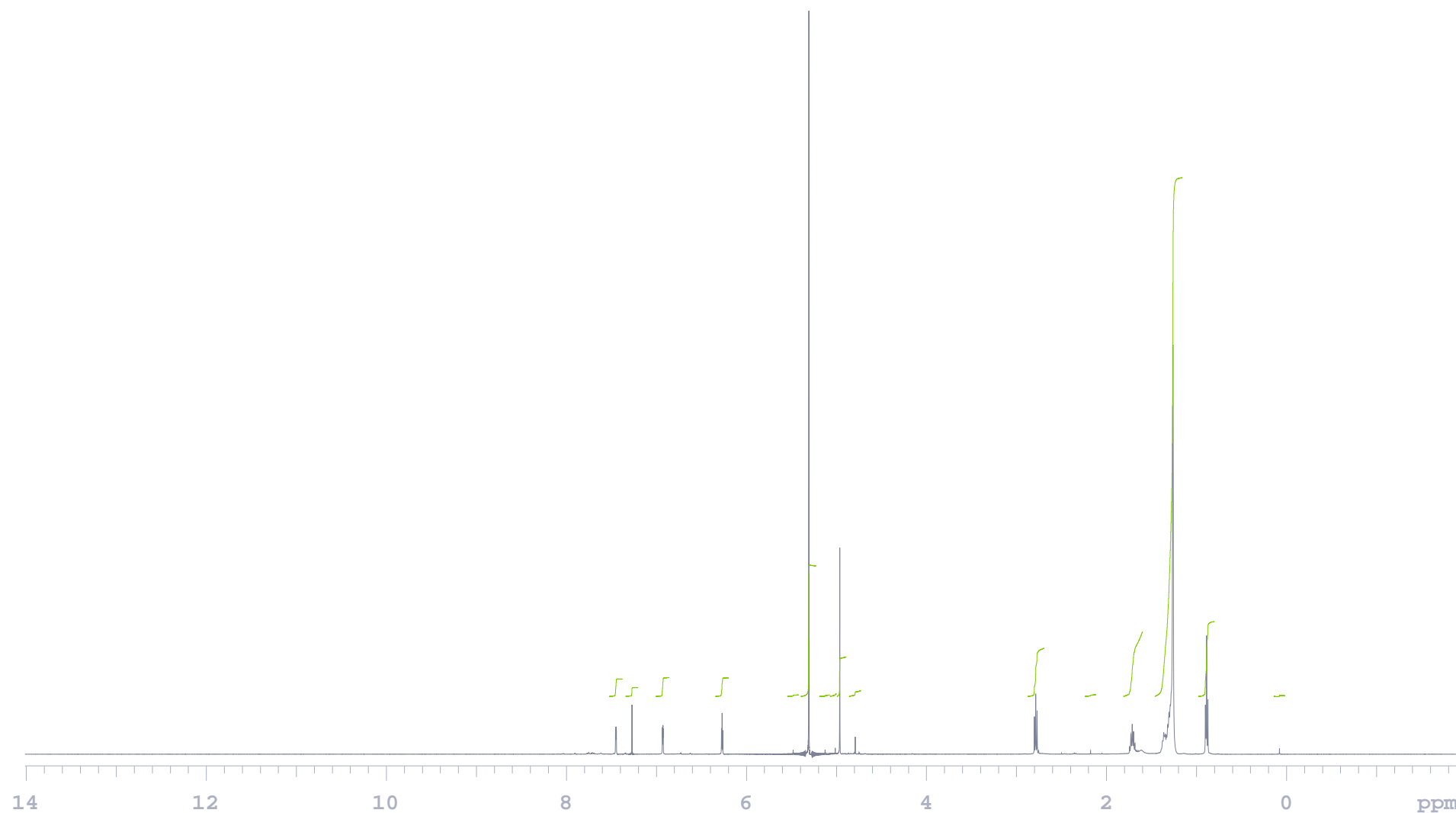

JH477

Sample Name	JH477	Pulse sequence	PROTON	Temperature	25	Study owner	jh2585
Date collected	2023-03-06	Solvent	cdcl3	Spectrometer	agilent500-vnmrs500	Operator	jh2585

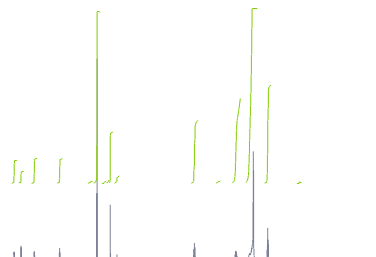

th 44  
ai cdc ph

## INTEGRAL VALUES

Integral	start(ppm)	end	value
1	7.52508	7.37593	1.826
2	7.34219	7.20282	0.923
3	7.00623	6.85463	1.967
4	6.34751	6.19494	1.938
5	5.54503	5.41837	0.158
6	5.39539	5.22374	13.682
7	5.19	5.07165	0.149
8	5.07116	4.99585	0.283
9	4.99536	4.88778	4.128
10	4.85844	4.72542	0.588
11	2.87447	2.68962	5.057
12	2.24069	2.11501	0.190
13	1.81182	1.59616	6.828
14	1.46119	1.15702	54.394
15	0.9795	0.799539	7.819
16	0.143269	0.0141669	0.070

SAMPLE		PRESATURATION	
date	Mar 6 2023	satmode	n
solvent	cdcl3	wet	n
file	/home/bath/vnmrsys/data/jh2585/JH477_20230306_01/PROTON_01.fid	SPECIAL	
		temp	25.0
		gain	30
		spin	0
		hst	0.008
		pw90	7.800
		alfa	10.000
ACQUISITION		FLAGS	
sw	8012.8	il	n
at	2.045	in	n
np	32768	dp	y
fb	4000	hs	nn
bs	32		
d1	1.000		
nt	8		
ct	8		
TRANSMITTER		PROCESSING	
tn	H1	fn	65536
sfrq	500.059		
tof	500.1		
tpwr	61		
pw	3.900		
DECOUPLER		DISPLAY	
dn		sp	-1005.8
dof	0	wp	8012.6
dm	nnn	rfl	1006.0
decwave	W40_OneNMR	rflp	0
dpwr	38	rp	16.3
dmf	32258	lp	0
		PLOT	
		wc	251
		sc	8
		vs	39

Plotname: PROTON\_01\_plot01